

EASTERN KENTUCKY SPEC BUILDING



Property Advantages:

- ⇒ **44,000 Square Feet**
- ⇒ **All Utilities Available**
- ⇒ **Adjacent to Regional Airport**

DEBORD, MARTIN COUNTY, KENTUCKY

37° 45'57.70"N - 82° 38'08.32"W



Charles Sexton

CEO

270.832.5990

chuck@OneEastKY.com

Table of Contents

1. Aerial Map
2. Infrastructure Map
3. Interior Photo
4. Regional Transportation Map
5. Local Map
6. Data

“Elevating Industry”

EASTERN KENTUCKY SPEC BUILDING



1. Aerial Map

DEBORD, MARTIN COUNTY, KENTUCKY 37°45'57.70"N - 82°38'08.32"W

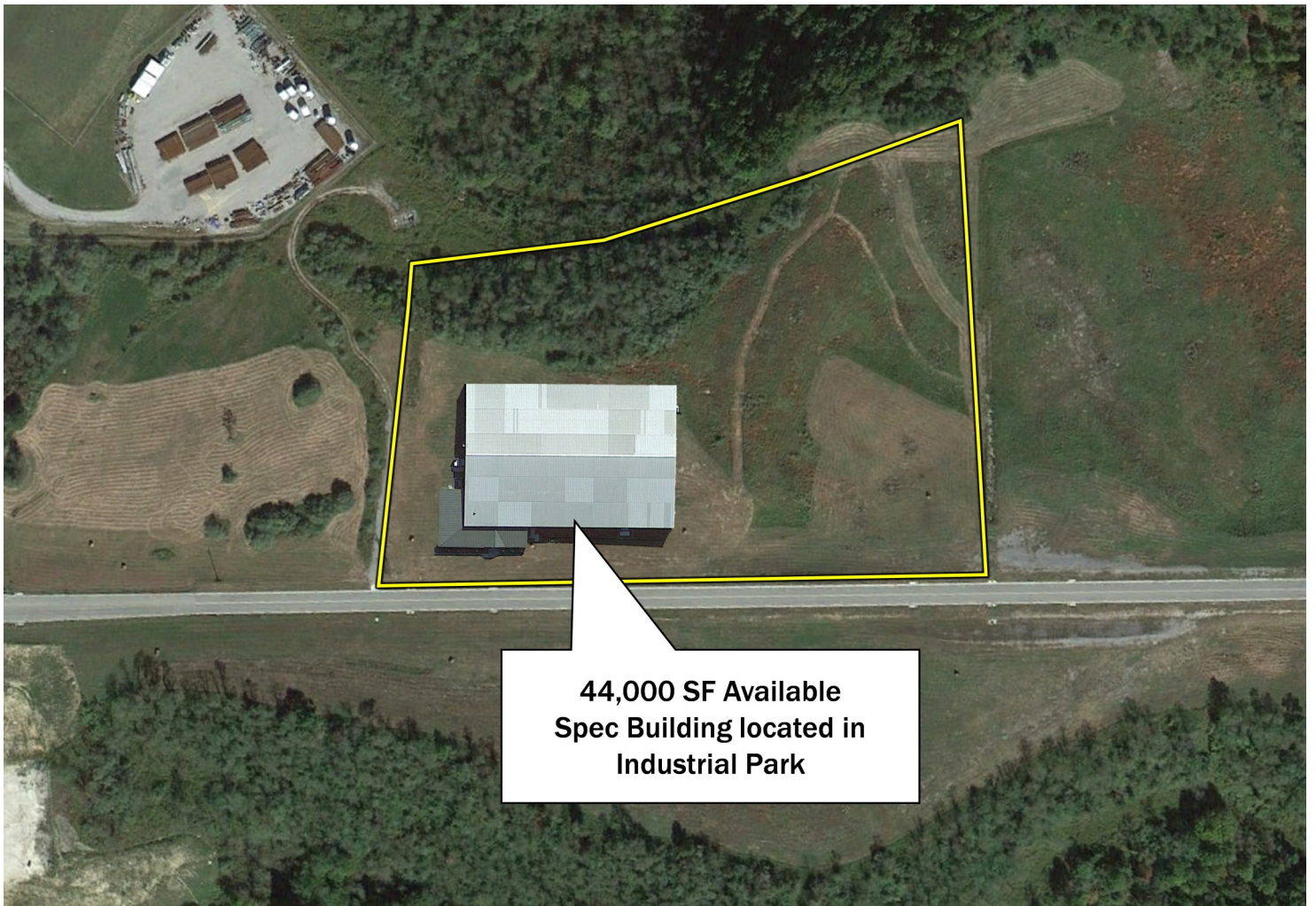

"Elevating Industry"

EASTERN KENTUCKY SPEC BUILDING



2. Infrastructure Map

DEBORD, MARTIN COUNTY, KENTUCKY 37°45'57.70"N - 82°38'08.32"W

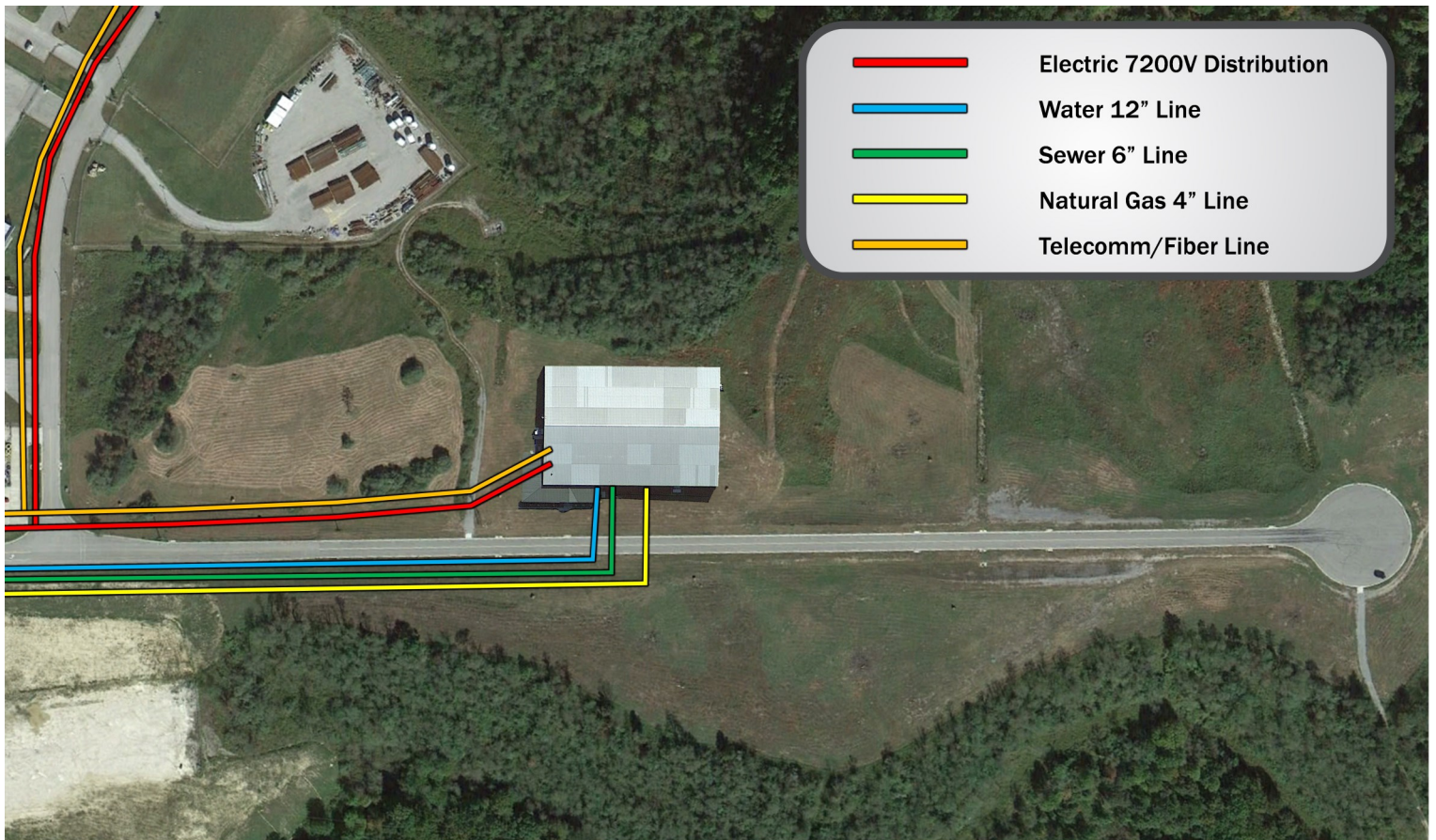

"Elevating Industry"

EASTERN KENTUCKY SPEC BUILDING



3. Interior Photo

DEBORD, MARTIN COUNTY, KENTUCKY 37°45'57.70"N - 82°38'08.32"W



"Elevating Industry"

EASTERN KENTUCKY SPEC BUILDING



4. Regional Transportation Map

DEBORD, MARTIN COUNTY, KENTUCKY 37°45'57.70"N - 82°38'08.32"W



“Elevating Industry”

EASTERN KENTUCKY SPEC BUILDING



5. Local Map

DEBORD, MARTIN COUNTY, KENTUCKY 37°45'57.70"N - 82°38'08.32"W



“Elevating Industry”

EASTERN KENTUCKY SPEC BUILDING



**ONE
EAST
KENTUCKY**



6. Data

DEBORD, MARTIN COUNTY, KENTUCKY 37°45'57.70"N - 82°38'08.32"W

GENERAL INFORMATION

Building Name:	Eastern Kentucky Spec Building
Owner/Broker:	Big Sandy Regional IDA
Address:	Honey Branch Lane, Debord, KY
Telephone Number:	270.832.5990
Ownership:	Privately Owned
Other Tenants Nearby:	Consolidated Pipe & Supply, Logan Corporation, Chesapeake Energy
Zoning:	Industrial—Light
Square Footage:	44,000 SF
Additional Acreage:	12
Construction Type:	Metal on Steel Frame
100 Year Floodplain:	No
Ceiling Height:	Min: 30' Max: 36'
Floor Thickness:	Graded rock
Column Spacing:	30' X 30'
Overhead Doors:	2 Drive-in Dock Doors
Parking Spaces:	N/A

PROTECTIVE SERVICES

Fire Insurance Class Rating:	Class 7/9 ISO
Distance to Nearest Police Station:	Martin County Sheriff Department is 12.2 Miles away
Distance to Nearest Fire Station:	Inez Fire Department is 12.2 Miles away
Distance to Nearest Hospital:	Highlands Regional Medical Center is located 8 miles away and Paul B Hall Medical Center is 15

NATURAL GAS

Provider:	Kentucky Frontier Gas
Gas Main Size	4"
Distance in Feet from Building to Gas Main:	Adjacent
Gas Pressure:	N/A
Heat Value:	N/A

ELECTRIC UTILITY

Provider:	AEP/Kentucky Power
Transmission Voltage to Building:	69Kv & 138Kv
Distribution Voltage to Building:	3 Phase / 480 V
Secondary Voltage to Building:	N/A
Is Dual Feed Available from 1 Substation:	Yes
Is Dual Feed Available from 2 Substations:	Yes

SEWER

Provider:	Paintsville Utilities
Sewer Main Size	6" PVC
Is Use of Lift Required:	Yes
Treatment Plant Type	Aerated Lagoon
Treatment Plant Rated Capacity:	1 MGD
Treatment Plant Excess Capacity:	474,000 GPD

WATER

Provider:	Martin County Water
Water Main Size:	16" with 12" Service Line
Static Pressure:	70 psi
Residual Pressure:	65 psi
Flow Per Minute:	N/A
Treatment Plant Rated Capacity:	2 MGD
Treatment Plant Excess Capacity:	180,000 GPD

TELECOMMUNICATIONS

Local Exchange Carrier:	AT&T
ASDL available from C.O. (Analog or Digital):	Yes
C.O. on Fiber Ring:	Yes
Can Dual Service Be Provided from 2 C.O.s	Yes
Fiber Available:	Yes
Fiber Provider:	Windstream & AT&T
ISDN Available from C.O.:	Yes
Location of Closest Major Carrier POP (Miles):	N/A

TRANSPORTATION

Describe Highway Access:	4 Lane State HWY 3 is adjacent to park connecting to USHWY 23 (4-Lane) US HWY 23 connects to Interstate 64, 55 miles north of building
Distance to Regional Airport:	Big Sandy Regional Airport is adjacent to the building
Distance to National/International Airport:	CRW (Yeager Airport in Charleston, WV) is 120 Miles from building; BlueGrass Airport in Lexington, KY is 136 Miles from building
Name of Nearest Port:	Port of Wurtland
Distance in Miles to Nearest Port:	72 Miles
Type of Port	Inland Riverport
Rail Service Carrier:	CSX
Main or Short Line:	Main
Spur to Location:	No
Distance to Rail Line:	12 Miles
Has Rail Access:	No
Has River Access:	No
Nearest Landfill:	15 Miles
Nearest Hazardous Waste Landfill:	60 Miles