

EASTERN KENTUCKY BUSINESS PARK



Property Advantages:

- ⇒ 180 Available Acres
- ⇒ All Utilities Available
- ⇒ Adjacent to Regional Airport

DEBORD, MARTIN COUNTY, KENTUCKY

37° 45' 41.84"N - 82° 39' 07.58"W



Charles Sexton

CEO

270.832.5990

chuck@OneEastKY.com

Table of Contents

1. Aerial Map
2. Infrastructure Map
3. Topography Map
4. Regional Transportation Map
5. Local Map
6. Data

“Elevating Industry”

EASTERN KENTUCKY BUSINESS PARK



1. Aerial Map

DEBORD, MARTIN COUNTY, KENTUCKY 37°45'41.84"N - 82°39'07.58"W

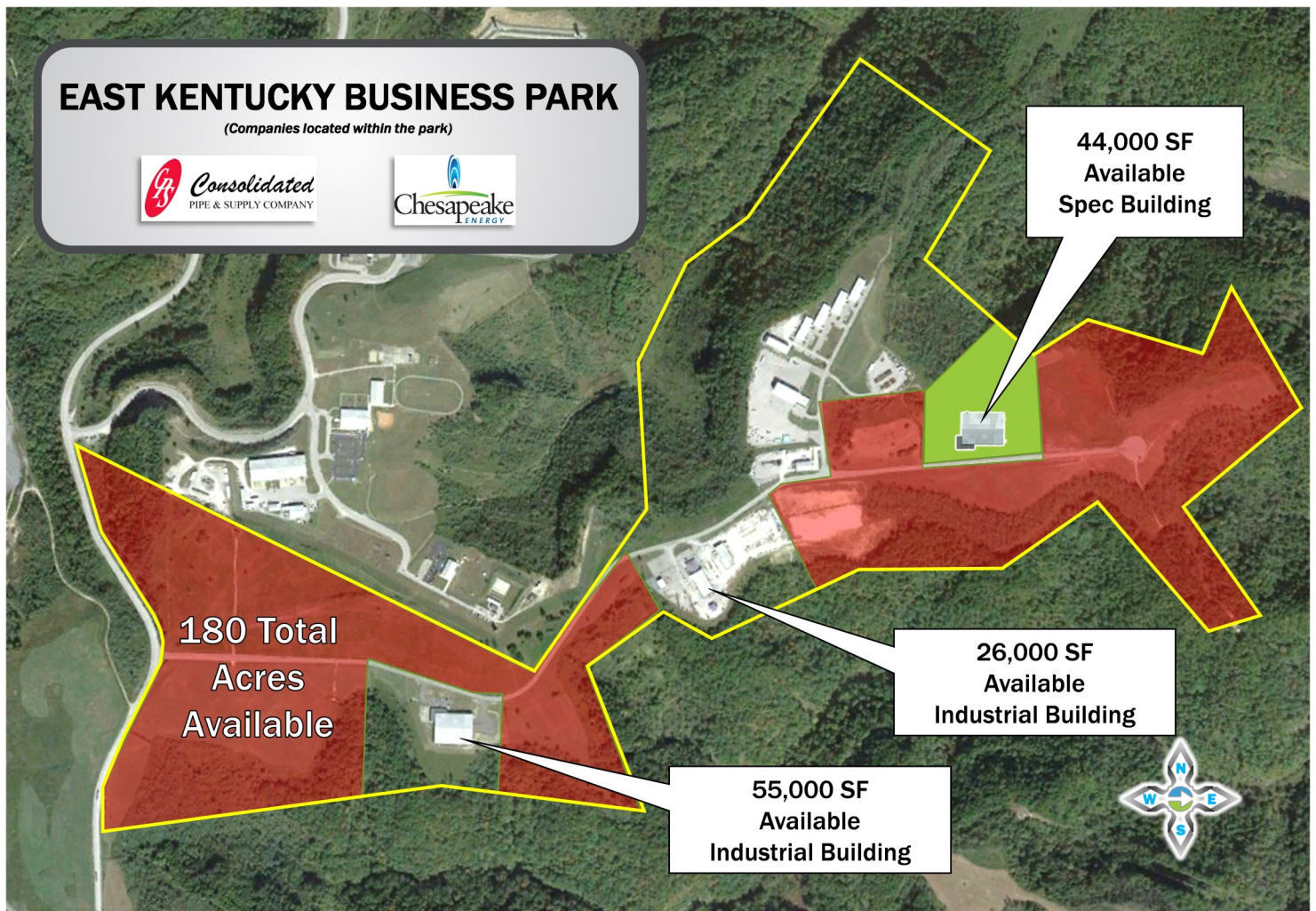

“Elevating Industry”

EASTERN KENTUCKY BUSINESS PARK



2. Infrastructure Map

DEBORD, MARTIN COUNTY, KENTUCKY 37°45'41.84"N - 82°39'07.58"W

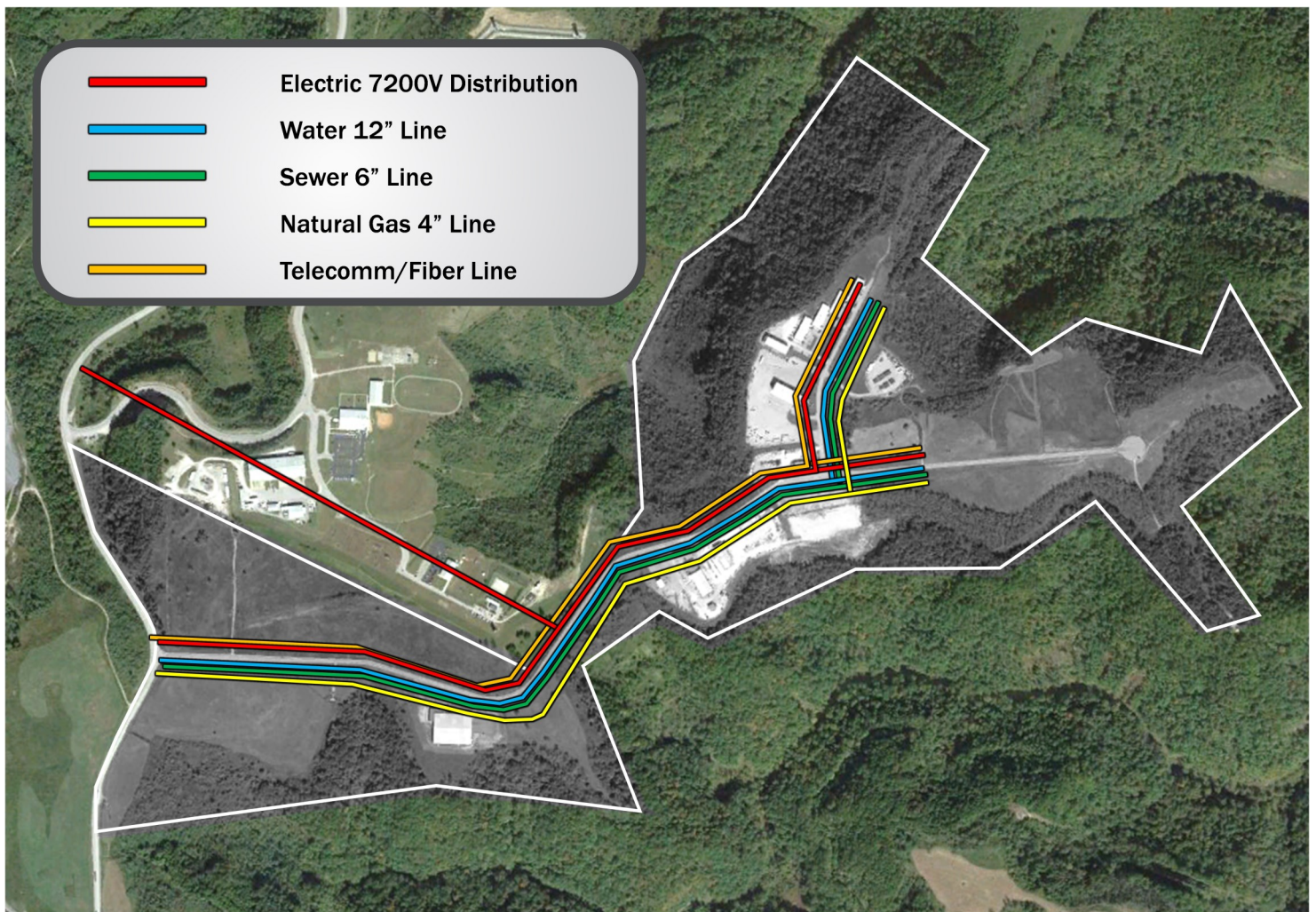

"Elevating Industry"

EASTERN KENTUCKY BUSINESS PARK



3. Topography Map

DEBORD, MARTIN COUNTY, KENTUCKY 37°45'41.84"N - 82°39'07.58"W

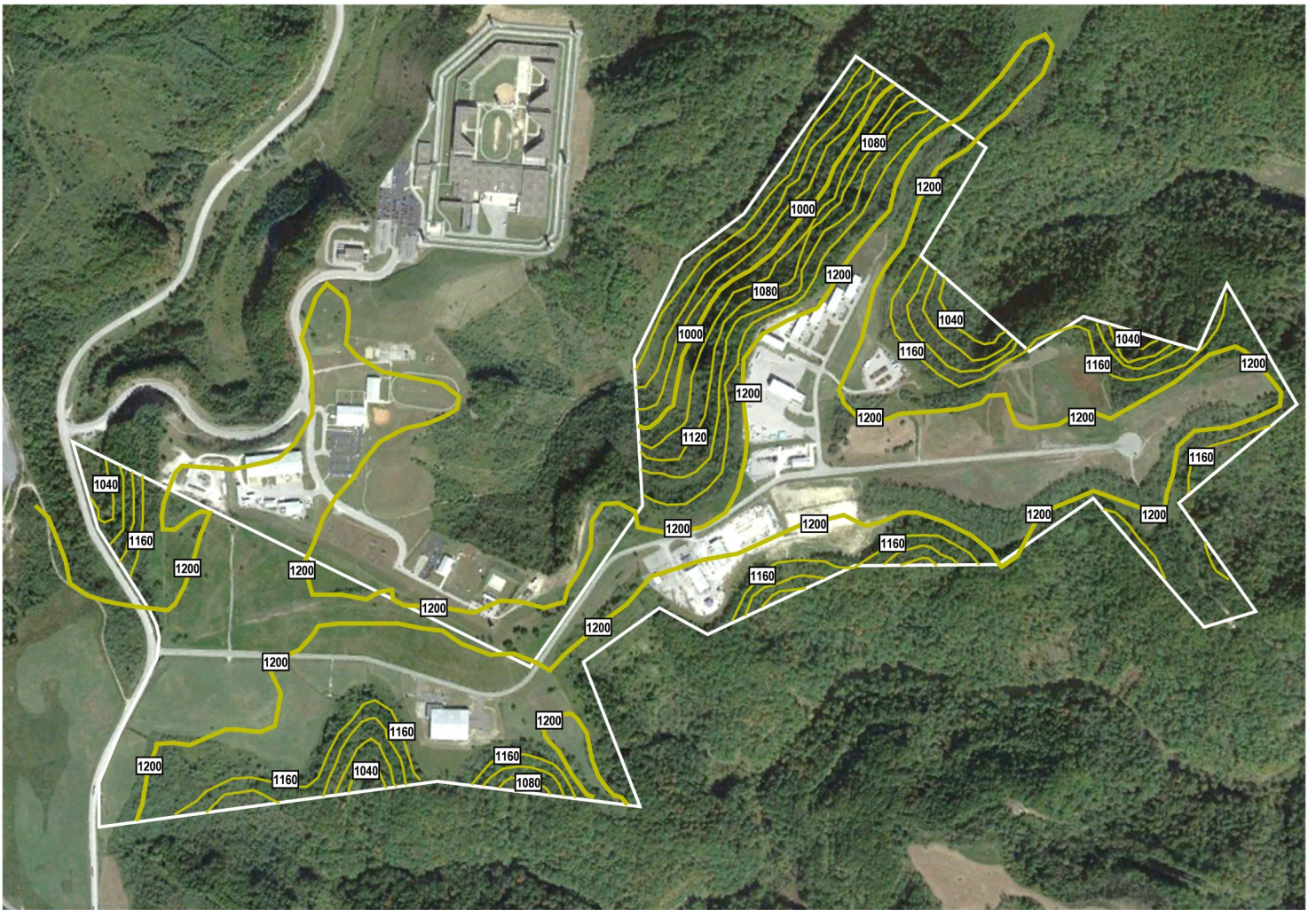

“Elevating Industry”

EASTERN KENTUCKY BUSINESS PARK



4. Regional Transportation Map

DEBORD, MARTIN COUNTY, KENTUCKY 37°45'41.84"N - 82°39'07.58"W



“Elevating Industry”

EASTERN KENTUCKY BUSINESS PARK



5. Local Map

DEBORD, MARTIN COUNTY, KENTUCKY 37°45'41.84"N - 82°39'07.58"W



“Elevating Industry”

EASTERN KENTUCKY BUSINESS PARK



6. Data

DEBORD, MARTIN COUNTY, KENTUCKY 37°45'41.84"N - 82°39'07.58"W

GENERAL INFORMATION

| | |
|-------------------------------|--|
| Site Name: | Eastern Kentucky Business Park |
| Owner/Broker: | Big Sandy Regional Industrial Development Authority |
| Address: | Honey Branch Lane, Debord KY |
| Telephone Number: | 270.832.5990 |
| Ownership: | Publicly Owned |
| Other Tenants Nearby: | Consolidated Pipe & Supply, Logan Corporation, Chesapeake Energy |
| Zoning: | Industrial—Light |
| Acreage: | 180 Available |
| 100 Year Floodplain: | No |
| Elevation: | Min:1080 Max:1200 |
| Water Table: | ?? |
| Phase 1 Environmental: | Yes |

ELECTRIC

| | |
|---|--------------------|
| Provider: | AEP/Kentucky Power |
| Transmission Voltage to Location: | 69kV & 138kV |
| Distribution Voltage to Location: | ?? |
| Secondary Voltage to Location: | ?? |
| Is Dual Feed Available from 1 Substation: | Yes |
| Is Dual Feed Available from 2 Substations: | Yes |

NATURAL GAS

| | |
|--|-----------------------|
| Provider: | Kentucky Frontier Gas |
| Gas Main Size: | 4" |
| Distance in Feet from Location to Gas Main: | Adjacent |
| Gas Pressure: | ?? |
| Heat Value: | ?? |

TELECOMMUNICATIONS

| | |
|---|---------------|
| Local Exchange Carrier: | AT&T Kentucky |
| ASDL available from C.O. (Analog or Digital): | Yes |
| C.O. on Fiber Ring: | Yes |
| Can Dual Service Be Provided from 2 C.O.s: | Yes |
| Fiber Available: | Yes |
| Fiber Provider: | ?? |
| ISDN Available from C.O.: | Yes |
| Location of Closest Major Carrier POP (Miles): | ?? |

SEWER

| | |
|---|-----------------------|
| Provider: | Paintsville Utilities |
| Sewer Main Size: | 6" PVC |
| Is Use of Lift Required: | No |
| Treatment Plant Type: | Activated Sludge |
| Treatment Plant Rated Capacity: | 1 mgd |
| Treatment Plant Excess Capacity: | 600,000 gpd |

WATER

| | |
|---|---------------------|
| Provider: | Martin County Water |
| Water Main Size: | 12" |
| Static Pressure: | ?? |
| Residual Pressure: | ?? |
| Flow Per Minute: | ?? |
| Treatment Plant Rated Capacity: | 2.4 mgd |
| Treatment Plant Excess Capacity: | 670,129 gpd |

TRANSPORTATION

| | |
|--|--|
| Describe Highway Access: | 4 Lane State HWY 3 is adjacent to park connecting to USHWY 23 (4-Lane) US HWY 23 connects to Interstate 64, 55 miles north of park |
| Distance to Regional Airport: | Big Sandy Regional Airport is adjacent to the park |
| Distance to National/International Airport: | Tri-State Airport is 61 Miles from park; CRW (Yeager Airport in Charleston, WV) is 120 Miles from park; |
| Name of Nearest Port: | Port of Wurtland |
| Distance in Miles to Nearest Port: | 72 Miles |
| Type of Port: | Inland Riverport |
| Rail Service Carrier: | CSX |
| Main or Short Line: | Main |
| Spur to Location: | No |
| Distance to Rail Line: | 12 Miles |
| Has Rail Access: | No |
| Has River Access: | No |

PROTECTIVE SERVICES

| | |
|--|---|
| Fire Insurance Class Rating: | Class 9 |
| Distance to Nearest Police Station: | Martin County Sheriff Department is 12.2 Miles Away |
| Distance to Nearest Fire Station: | Inez Fire Department is 12.2 Miles Away |
| Distance to Nearest Hospital: | Highlands Regional Medical Center is located 8 miles away and Paul B Hall Medical Center is 15 miles away |